The Hall of Remembrance

Allegra Sloman Feb 2012

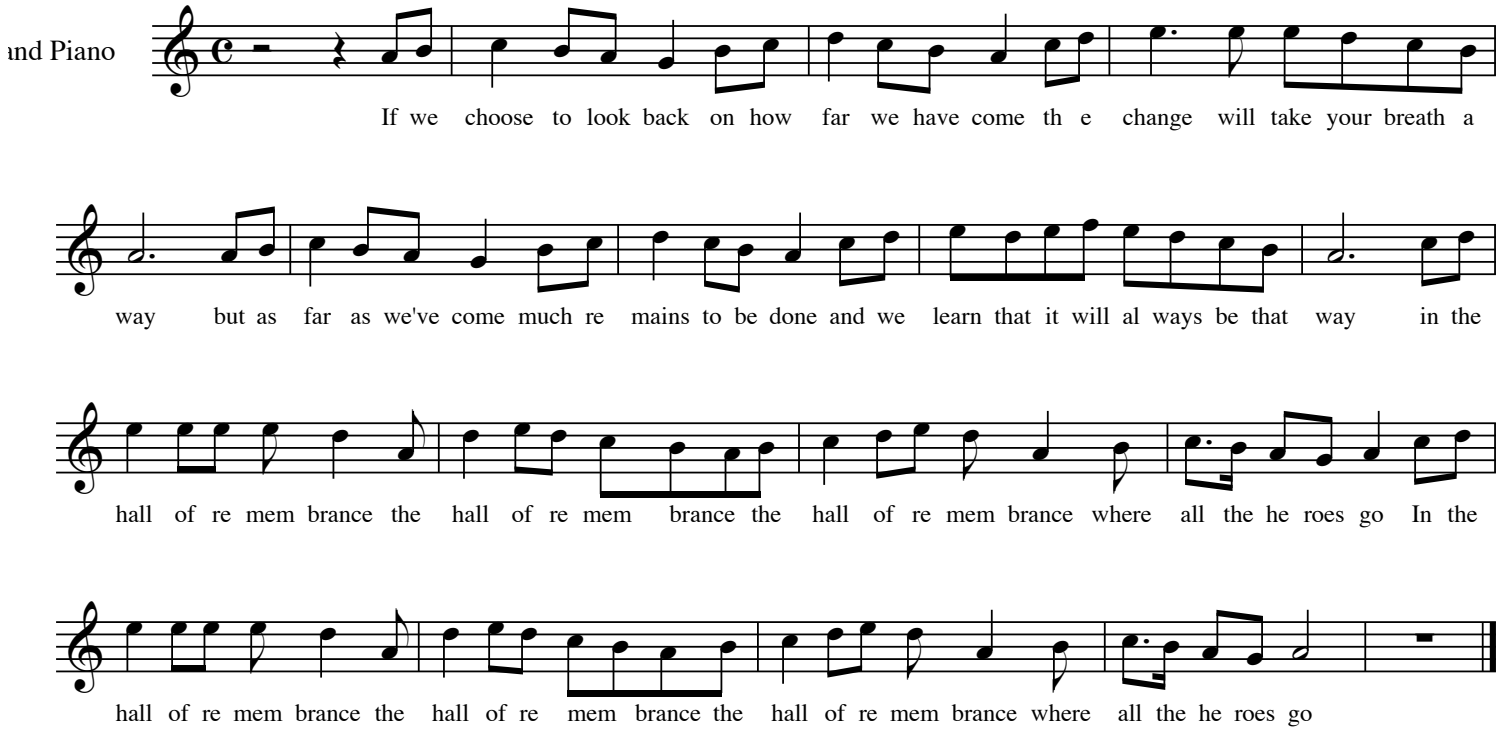

When a baby is born
joy and fear fill our hearts
And we vow that we will do our best
to bring love, to bring light
to discern what is right
for a child will put your conscience to the test

In the hall of remembrance ....

A hero is someone who does what is right
though fate and friends may be unkind
who for hatred brings love and for darkness brings light
and we vow to keep that sacrifice in mind